Paddy Jim Frank's
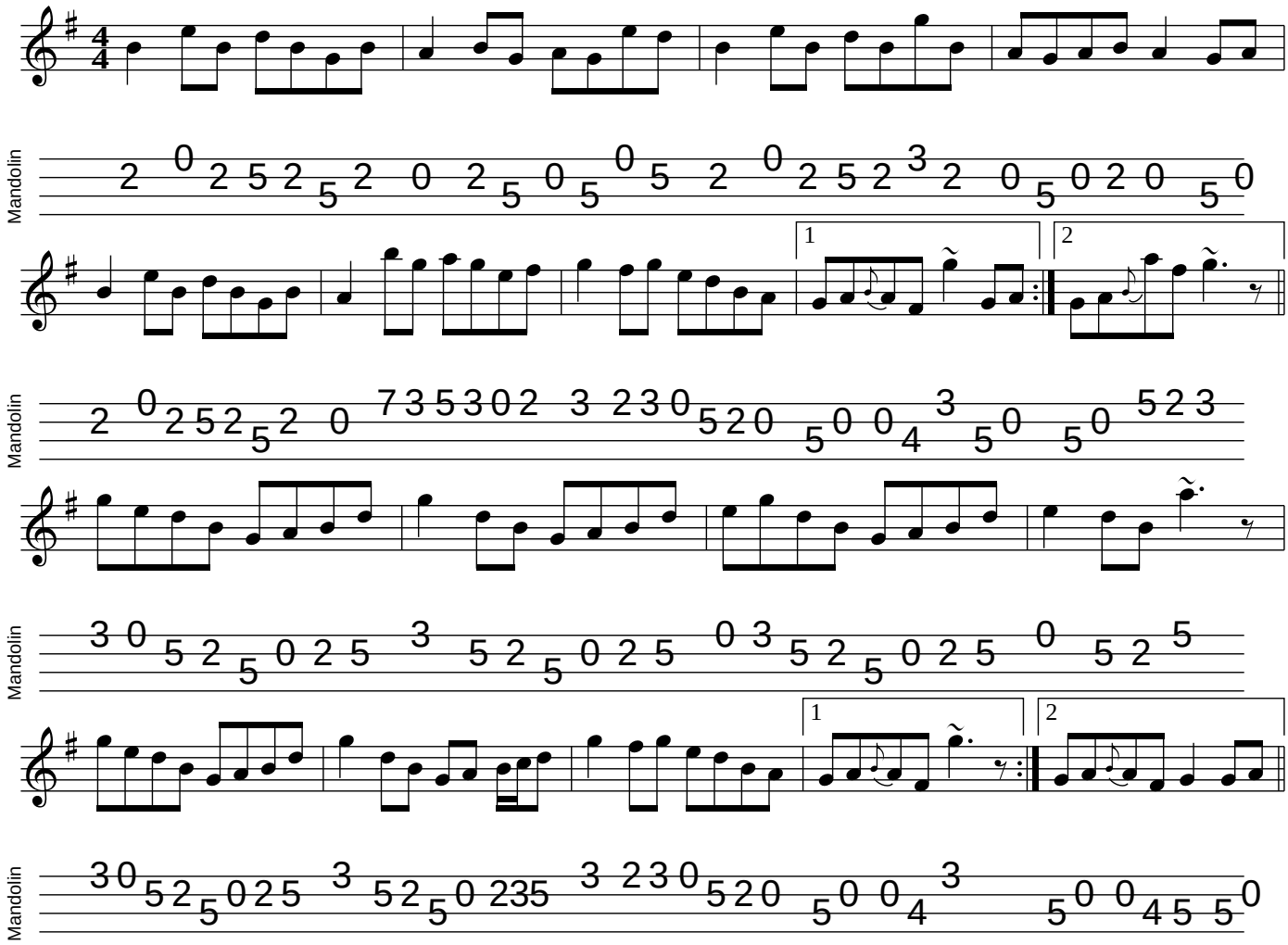
mandolintab.net